AG Ø22D

plano del sub-suelo (sala de torturas):

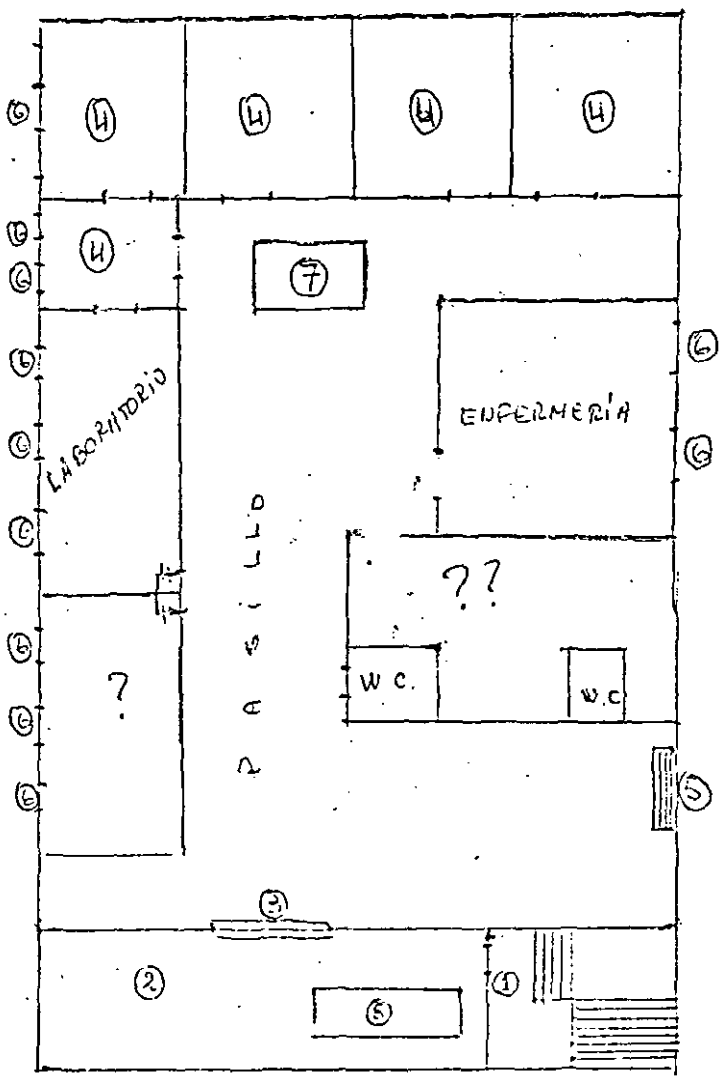

(1) Puesto de guardia;
(2) Puesto de guardia;
(3) Puerta blindada con mirillas; (peep hole)
(4) salas o cuartitos de torturas;
(5) Puerta que da al exterior;
(6) Ventanas
(7) Puesto de guardia;
(8) Motor que pone en funcionamiento la corriente electrica;

ARGENTINA PROJECT (S200000044)
U.S. DEPT. OF STATE, A/RPS/IPS
Margaret P. Grafeld, Director
(X) Release ( ) Excise ( ) Deny
Exemption(s): _____
Declassify: ( ) In Part ( ) In Full
( ) Classify as __ ( ) Extend as __ ( ) Downgrade to __
Date _____ Declassify on _____ Reason _____

81D708
BOX 4966